BUFFALO TOWNSHIP

Zoning Districts

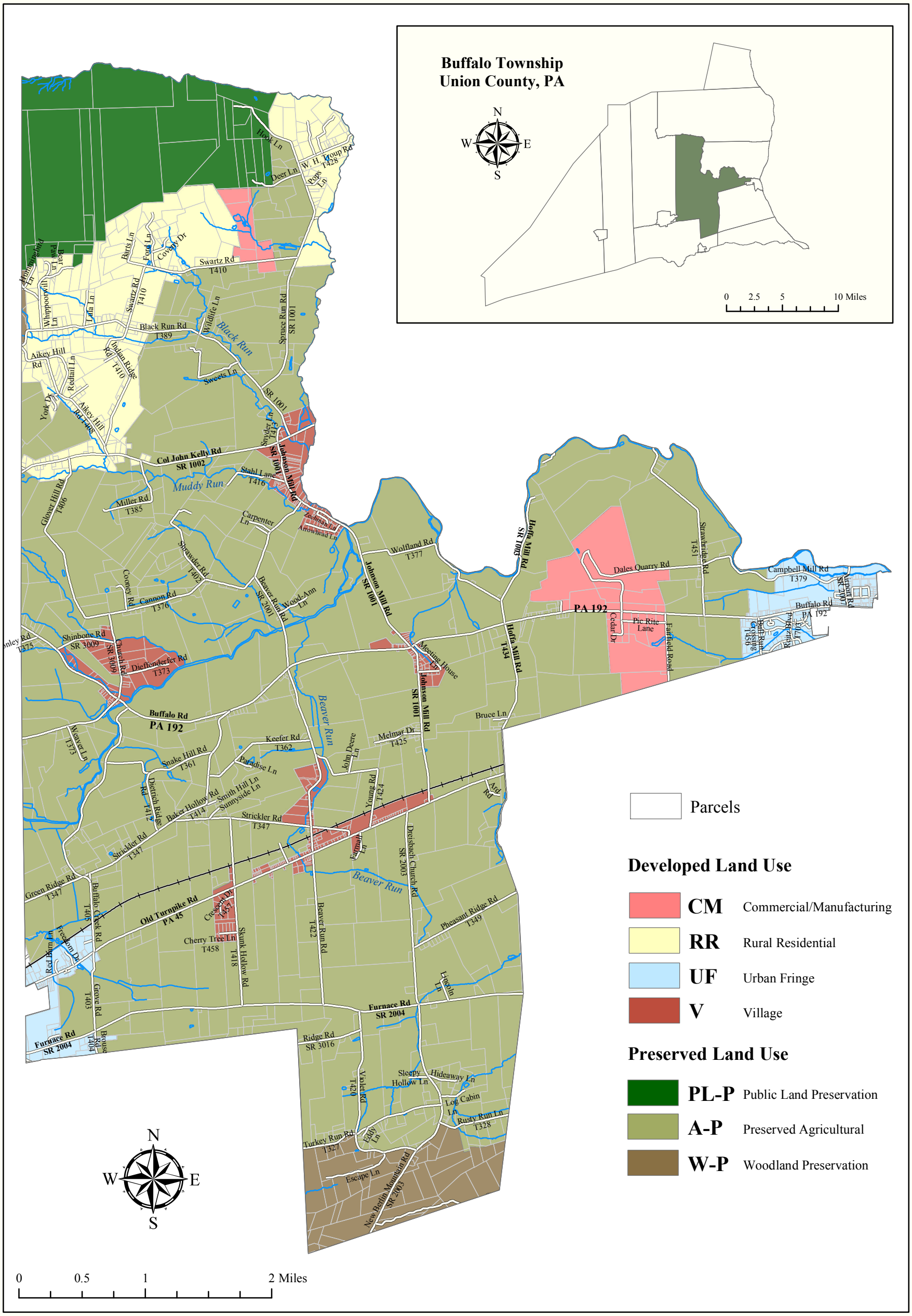

Source: Union County GIS Data, State Plane Coordinates, North Zone, NAD 83

Mapping by Union County GIS Department, March 2002